

PORTION OF THE SW 1/4 OF SECTION 15, TOWNSHIP 22 NORTH, RANGE 11 EAST, W.M.

HYAK ESTATES

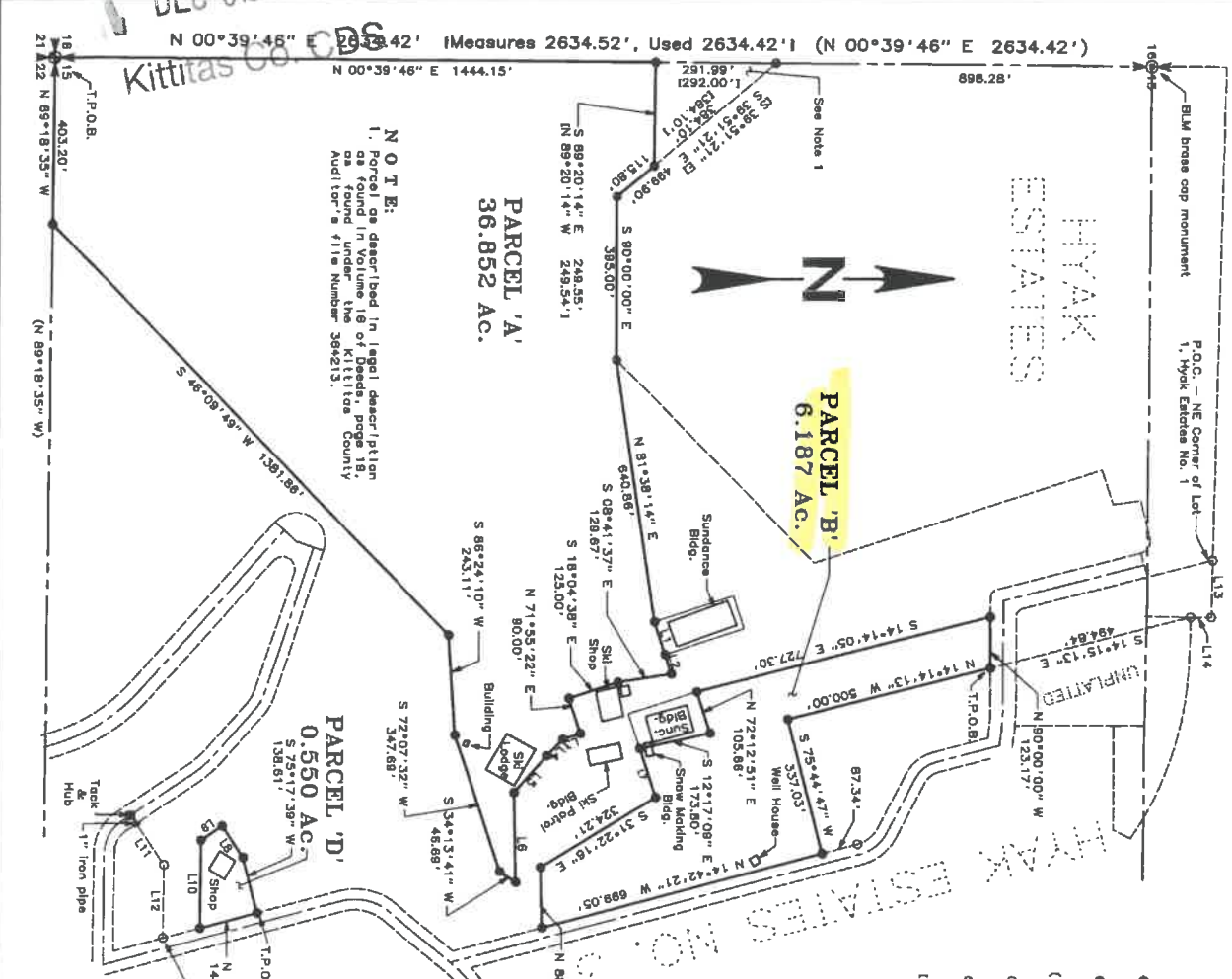

**LEGEND**

- 5/8 - inch iron pin with surveyor's cap marked "LS 12491" monument set
- 3 - inch U.S. Forest Service brass cap monument found
- ( ) Previously recorded information from the plat of Hyak Estates
- Calculated point only - no monument set
- 3/4" iron pipe with no surveyor's cap found unless otherwise denoted
- [ ] Previously recorded information from deed

Name	Angle	Distance
L1	N 71°56'00" E	43.00
L2	N 71°56'00" E	89.29
L3	S 16°04'38" E	44.81
L4	S 47°08'28" E	117.35
L5	N 66°38'18" E	220.85
L6	N 72°12'51" E	124.77
L7	S 32°41'33" E	81.50
L8	S 32°41'33" E	81.50
L9	S 89°18'25" E	120.00
L10	S 89°18'25" E	120.00
L11	S 89°18'25" E	178.78
L12	S 80°57'21" E	189.48
L13	S 80°57'21" E	50.01
L14	S 80°57'21" E	50.01

**BEARING DATUM**

The bearing of the westerly boundary line of the Southeast quarter of Section 15, Township 22 North, Range 11 East, is the same line as shown on the plat of Hyak Estates.

**NOTICE**

This is a Boundary Line Survey and as such is not intended to show, nor does it purport to show, all easements and encumbrances.

This survey was prepared for the exclusive use of the person, person, or entity named in the Surveyor's Certificate hereon. Said certificate does not extend to any unnamed person without an express redefinition by the Surveyor naming said person.

**INSTRUMENT USED**

Electronic Total Station  
[+/- 2 Second Transits and +/- (0.018" + 5 ppm) Electronic Distance Meter]

**INDEXING DATA**

S15 TERN BILE

**AUDITOR'S CERTIFICATE**

This map correctly represents a survey made by me or under my supervision and in accordance with the requirements of the Surveyors' Code of Ethics and the regulations of the State Board of Surveyors, and I certify that the same is correct in accordance with the requirements of the Surveyors' Code of Ethics and the regulations of the State Board of Surveyors, and I certify that the same is correct in accordance with the requirements of the Surveyors' Code of Ethics and the regulations of the State Board of Surveyors.

**WESTERN PACIFIC ENGINEERING, INC.**  
MOSERS LAKE, ELEMENBURG, WASHINGTON  
401 Mountain View (509)925-4164 Elemenburg, Wash.

**PORT QUENDALL**

**WESTERN PACIFIC ENGINEERING, INC.**  
MOSERS LAKE, ELEMENBURG, WASHINGTON  
401 Mountain View (509)925-4164 Elemenburg, Wash.

**NOTICE**

This is a Boundary Line Survey and as such is not intended to show, nor does it purport to show, all easements and encumbrances.

This survey was prepared for the exclusive use of the person, person, or entity named in the Surveyor's Certificate hereon. Said certificate does not extend to any unnamed person without an express redefinition by the Surveyor naming said person.

**INSTRUMENT USED**

Electronic Total Station  
[+/- 2 Second Transits and +/- (0.018" + 5 ppm) Electronic Distance Meter]

**INDEXING DATA**

S15 TERN BILE

**AUDITOR'S CERTIFICATE**

This map correctly represents a survey made by me or under my supervision and in accordance with the requirements of the Surveyors' Code of Ethics and the regulations of the State Board of Surveyors, and I certify that the same is correct in accordance with the requirements of the Surveyors' Code of Ethics and the regulations of the State Board of Surveyors.

**WESTERN PACIFIC ENGINEERING, INC.**  
MOSERS LAKE, ELEMENBURG, WASHINGTON  
401 Mountain View (509)925-4164 Elemenburg, Wash.

**PORT QUENDALL**

**WESTERN PACIFIC ENGINEERING, INC.**  
MOSERS LAKE, ELEMENBURG, WASHINGTON  
401 Mountain View (509)925-4164 Elemenburg, Wash.

RECEIVED  
DEC 02 2020

# 569769 20-1b